

TM 11-6625-396-24P

TECHNICAL MANUAL

ORGANIZATIONAL, DIRECT SUPPORT, AND GENERAL SUPPORT

MAINTENANCE REPAIR PARTS AND SPECIAL TOOLS LIST

(INCLUDING DEPOT MAINTENANCE REPAIR PARTS AND

SPECIAL TOOLS) FOR

STROBOSCOPE TS-805E/U (NSN 6625-01-4538)

HEADQUARTERS, DEPARTMENT OF THE ARMY

2 MAY 1985

**ORGANIZATIONAL, DIRECT SUPPORT, AND GENERAL SUPPORT MAINTENANCE
REPAIR PARTS AND SPECIAL TOOLS LIST (INCLUDING DEPOT MAINTENANCE REPAIR
PARTS AND SPECIAL TOOLS) FOR
STROBOSCOPE TS-805E-U (NSN 6625-01-155-4538)
Current as of 9 September 1984**

REPORTING ERRORS AND RECOMMENDING IMPROVEMENTS

You can help improve this manual. If you find any mistakes or if you know of a way to improve the procedures, please let us know. Mail your letter, DA Form 2028 (Recommended Changes to Publications and Blank Forms), or DA Form 2028-2 located in back of this manual direct to: Commander, US Army Communications-Electronics Command and Fort Monmouth, ATTN: AMSEL-ME-MP, Fort Monmouth, NJ 07703-5007.

In either case, a reply will be furnished direct to you.

Table of Contents

| | Page | Illus Figure |
|---|------|-----------------|
| SECTION I. Introduction | 1 | 1 |
| II. Repair Parts List. | 1-11 | 1-1 |
| GROUP 00 Stroboscope TS-805E/U. | 2-12 | 1-11 |
| 01 Mother Board Assembly. | 3-1 | 2-12 |
| 02 Daughter Board Assembly. | | 3-1 |
| 3 SECTION III. Special Tools List (Not applicable) | | |
| IV. National Stock Number and Part Number Index | | I-1 |

SECTION I INTRODUCTION

1. Scope

This manual lists and authorizes spares and repair parts; special tools; special test, measurement, and diagnostic equipment (TMDE); and other special support equipment required for performance of organizational, direct support, and general support maintenance of the TS-805E/U. It authorizes the requisitioning, issue, and disposition of spares, repair parts and special tools as indicated by the source, maintenance and recoverability (SMR) codes.

2. General

This Repair Parts and Special Tools List is divided into the following sections:

a. Section II. Repair Parts List. A list of spares and repair parts authorized by this RPSTL for use in the performance of maintenance. The list also includes parts which must be removed for replacement of the authorized parts. Parts lists are composed of functional groups in ascending numeric sequence, with the parts in each group listed in ascending item number sequence, Figure numbers are listed directly beneath the group header.

b. Section III. Special Tools List. Not applicable.

c. Section IV. National Stock Number and Part Number Index. A list, in National item identification number (NIIN) sequence, of all National stock numbered items appearing in the listing, followed by a list in alphameric sequence of all part numbers appearing in the listings. National stock numbers and part numbers are cross-referenced to each illustration Figure and item number appearance.

3. Explanation of Columns (Section II and III)

a. Item No. (Column (1)). Indicates the number used to identify items called out in the illustration.

b. SMR Code (Column (2)). The source, maintenance, and recoverability (SMR) code is a five-position code containing supply/requisitioning information, maintenance category authorization criteria, and disposition instruction, as shown in the following breakout.

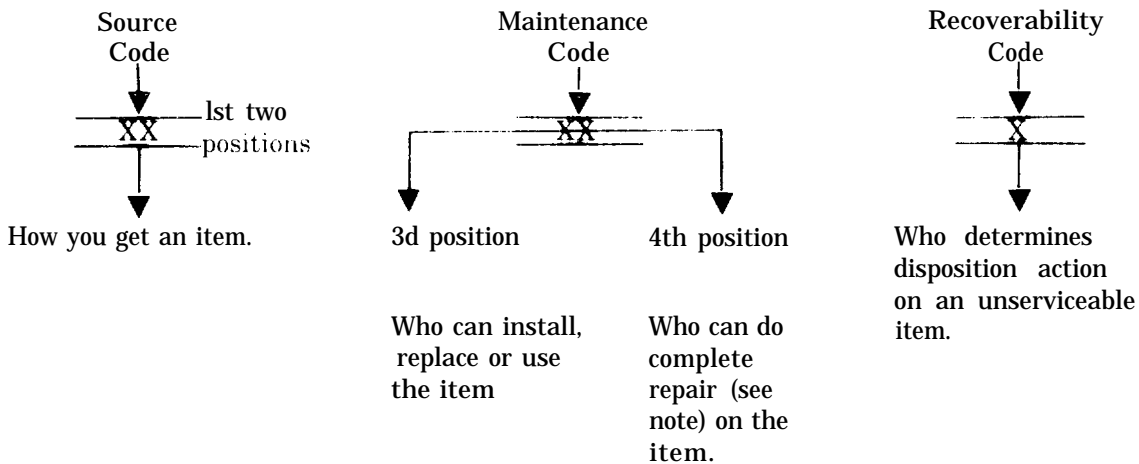

NOTE

Complete repair: Maintenance capacity, capability, and authority to perform all corrective maintenance tasks of the "Repair" function in a use/user environment in order to restore serviceability to a failed item.

(1) Source code. The source code tells you how to get an item needed for maintenance, repair, or overhaul of an end item/equipment. Explanations of source codes follows:

| Code | Explanation |
|------|--|
| PA | Stocked items; use the applicable NSN to request/requisition items with these source codes. They are authorized to the category indicated by the code entered in the third position of the SMR code. |
| PB | |
| PC | |
| PD | |
| PE | |
| PF | |
| PG | |

NOTE

Items coded PC are subject to deterioration.

KD }
 KF }
 KB }

Explanation

Items with these codes are not to be requested/requisitioned individually. They are part of a kit which is authorized to the maintenance category indicated in the third position of the SMR code. The complete kit must be requisitioned and applied.

MO—Made at
 org/AVUM
 category

MF—Made at
 DS/AVUM
 category

MH—Made at
 GS
 category

ML Made at
 Specialized
 Repair
 Activity
 (SRA)

MD—Made at
 Depot

Explanation

Items with these codes are not to be requested/requisitioned individually. They must be made from bulk material which is identified by the part number in the description and usable on code (UOC) column and listed in the Bulk Material group-of the repair parts list, If the item is authorized to you by the third position code of the SMR code, but the source code indicates it is made at a higher category, order the item from the higher category of maintenance.

AO—Assembled by
 org/AVUM
 category

AF—Assembled by
 DS/AVUM
 category

AH—Assembled by
 GS category

AL--Assembled by
 SRA

AD—Assembled by
 Depot

Explanation

Items with these codes are not to be requested/requisitioned individually. The parts that make up the assembled item must be requisitioned or fabricated and assembled at the category of maintenance indicated by the source code. If the disposition code of the SMR code authorizes you to replace the item, but the source code indicates the item is assembled at a higher category, order the item from the higher category of maintenance.

Code

Explanation

XA—DO not requisition an "XA" coded item. Order its next higher assembly.

XB—If an "XB" item is not available from salvage order it using the FSCM and part number given.

XC—Installation drawing, diagram, instruction sheet, field service drawing, that is identified by manufacturers part number.

XD—Item is not stocked. Order an "XD" coded item through normal supply channels using the FSCM and part number given, if no NSIN is available.

NOTE

Cannibalization or controlled exchange, when authorized, may be used as a source of supply for items with the above source codes. except for those source coded "XA" or those aircraft support items restricted by requirements of AR 750-1.

(2) Maintenance code. Maintenance codes tell you the category of maintenance authorized to USE and REPAIR support items. The maintenance codes are entered in the third and fourth positions of the SMR code as follows:

(a) The maintenance code entered in the third position tells you the lowest maintenance category authorized to remove, replace, and use an item, The maintenance code entered in the third position will indicate authorization to one of the following categories of maintenance.

C—Crew or operator maintenance' done within organizational or aviation maintenance.

O—Organizational or aviation unit category can remove. replace, and use the item.

F—Direct support or aviation intermediate category can remove, replace, and use the item.

H—General support category can remove, replace, and use the item.

L—Specialized repair activity can remove. replace, and use the item.

D—Depot category can remove, replace, and use the item.

(b) The maintenance code entered in the fourth position tells whether or not the item is to be repaired and identifies the lowest maintenance category with the capability to do complete repair (i. e., perform all authorized repair functions). This position will contain one of the following maintenance codes.

NOTE

Some limited repair may be done on the item at a lower category of maintenance, if authorized by the Maintenance Allocation Chart (MAC) and SMR codes.

| <i>Code</i> | <i>Application/Explanation</i> |
|--|--------------------------------|
| O—Organizational or aviation unit is the lowest category that can do complete repair of the item. | |
| F—Direct support or aviation intermediate is the lowest category that can do complete repair of the item. | |
| H—General support is the lowest category that can do complete repair of the item. | |
| L—Specialized repair activity (designate the specialized repair activity) is the lowest category that can do complete repair of the item. | |
| D—Depot is the lowest category that can do complete repair of the item. | |
| Z—Nonreparable. No repair is authorized. | |
| B—No repair is authorized. (No parts or special tools are authorized for the maintenance of a “B” coded item). However, the item may be reconditioned by adjusting, lubricating, etc., at the user category. | |

(3) *Recoverability code.* Recoverability codes are assigned to items to indicate the disposition action on unserviceable items. The recoverability code is entered in the fifth position of the SMR Code as follows:

| <i>Recoverability Codes</i> | <i>Application/Explanation</i> |
|--|--------------------------------|
| Z—Nonreparable Item. When unserviceable, condemn and dispose of the item at the category of maintenance shown in the third position of SMR code. | |
| O—Reparable item. When uneconomically repairable, condemn and dispose of the item at organizational or aviation unit category. | |
| F—Reparable item. When uneconomically repairable, condemn and dispose of the item at direct support or aviation intermediate category. | |
| H—Reparable item. When uneconomically repairable, condemn and dispose of the item at general support category. | |
| D—Reparable item. When beyond lower category repair capability, return to depot. Condemnation and disposal of item not authorized below depot category. | |
| L—Reparable item. Condemnation and disposal not authorized below specialized repair activity (SRA). | |
| A—Item requires special handling or condemnation procedures because of specific reasons (e.g., precious metal content, high dollar value, critical material, or hazardous material). Refer to appropriate manuals/directives for specific instructions. | |

c. *FSCM (Column (3)).* The Federal Supply Code for Manufacturer (FSCM) is a 5-digit numeric code which is used to identify the manufacturer, distributor, or Government agency, etc., that supplies the item.

d. *Part Number (Column (4)).* Indicates the primary number used by the manufacturer (individual, company, firm, corporation, or (government activity), which controls the design and characteristics of the item by means of its engineering drawings, specifications, standards, and inspection requirements to identify an item or range of items.

NOTE

When you use a NSN to requisition an item. the item you receive may have a different part number from the part ordered.

- e. Description and Usable on Code (UOC) (Column (5)), This column includes the following information.
 - (1) The Federal item name and, when required, a minimum description to identify the item.
 - (2) The statement “END OF FIGURE” appears just below the last item description in Column (5) for a given figure in both section II and section III.
- f. *Qty (Column (6)).* Indicates the quantity of the item used in the breakout shown on the illustration figure, which is prepared for a functional group. subfunctional group, or an assembly,

4. Explanation of Columns (Section IV)

- a. National Stock Number (NSN) Index.
 - (1) *Stock number column.* This column lists the NSN by National item identification number (NIIN) se-

quence. The NIIN consists of the last nine digits of the NSN. When using this column to locate an item, ignore the first four digits of the NSN. When requisitioning items use the complete NSN (13 digits).

(2) *Fig. column.* This column lists the number of the figure where the item is identified/located. The illustrations are in numerical sequence in sections II and III.

(3) *Item column.* The item number identifies the item associated with the figure listed in the adjacent Fig. column. This item is also identified by the NSN listed on the same line.

b. *Part Number Index.* Part numbers in this index are listed by part number in ascending alphameric sequence.

(1) *FSCM column.* This column lists the Federal supply code for manufacturer (FSCM).

(2) *Part number column.* This column indicates the part number assigned to the item.

(3) *Stock number column.* This column lists the National stock number for the associated part number and manufacturer identified in the part number and FSCM columns to the left.

(4) *Fig. column.* This column lists the number of the figure where the item is identified/located in sections II and III.

(5) *Item column.* The item number is that number assigned to the item as it appears in the figure referenced in the adjacent figure number column.

5. Special Information

a. *Associated Publications.* The publications listed below pertain to the TS-805E/U find its components: TM 11-6625-396-12, Stroboscopes, TS-805B/U, TS-805C/U, TS-805D/U, and TS-805E/U TM 11-6625-396-40, Stroboscopes TS-805B/U, TS-805C/U, and TS-805D/U

b. *National Stock Numbers.* National stock numbers (NSNs) that are missing from P source coded items have been applied for and will be added to this TM by future change/revision when they are entered in the Army Master Data File (AMDF). Until the NSNs are established and published, submit exception requisitions to: Commander, US Army Communications-Electronics Command and Fort Monmouth, ATTN: AMSEL-MM, Fort Monmouth, NJ 07703-5006 for the part required to support. your equipment.

6. How to Locate Repair Parts

a. When National stock number or part number is not know.

(1) *First.* Using the table of contents, determine the assembly group or subassembly group to which the item belongs. This is necessary since figures are prepared for assembly groups and subassembly groups, and listings are divided into the same groups.

(2) *Second.* Find the figure covering the assembly group or subassembly group to which the item belongs.

(3) *Third.* Identify the item on the figure and note the item number.

(4) *Fourth.* Refer to the Repair Parts Lists for the figure to find the part number for the item number noted on the figure.

(5) *Fifth.* Refer to the Part Number Index to find the NSN, if assigned.

b. When National stock number or part number is known.

(1) *First.* Using the index of National stock numbers and part numbers, find the pertinent National stock number or part number. The NSN index is in National item identification number (NIIN) sequence (para 4a(1)). The part numbers in the part number index are listed in ascending alphameric sequence (para 4b). Both indexes cross-reference you to the illustration figure and item number of the item you are looking for.

(2) *Second.* After finding the figure and item number, verify that the item is the one you're looking for, then locate the item number in the repair parts list for the figure

7. Abbreviations

Not applicable

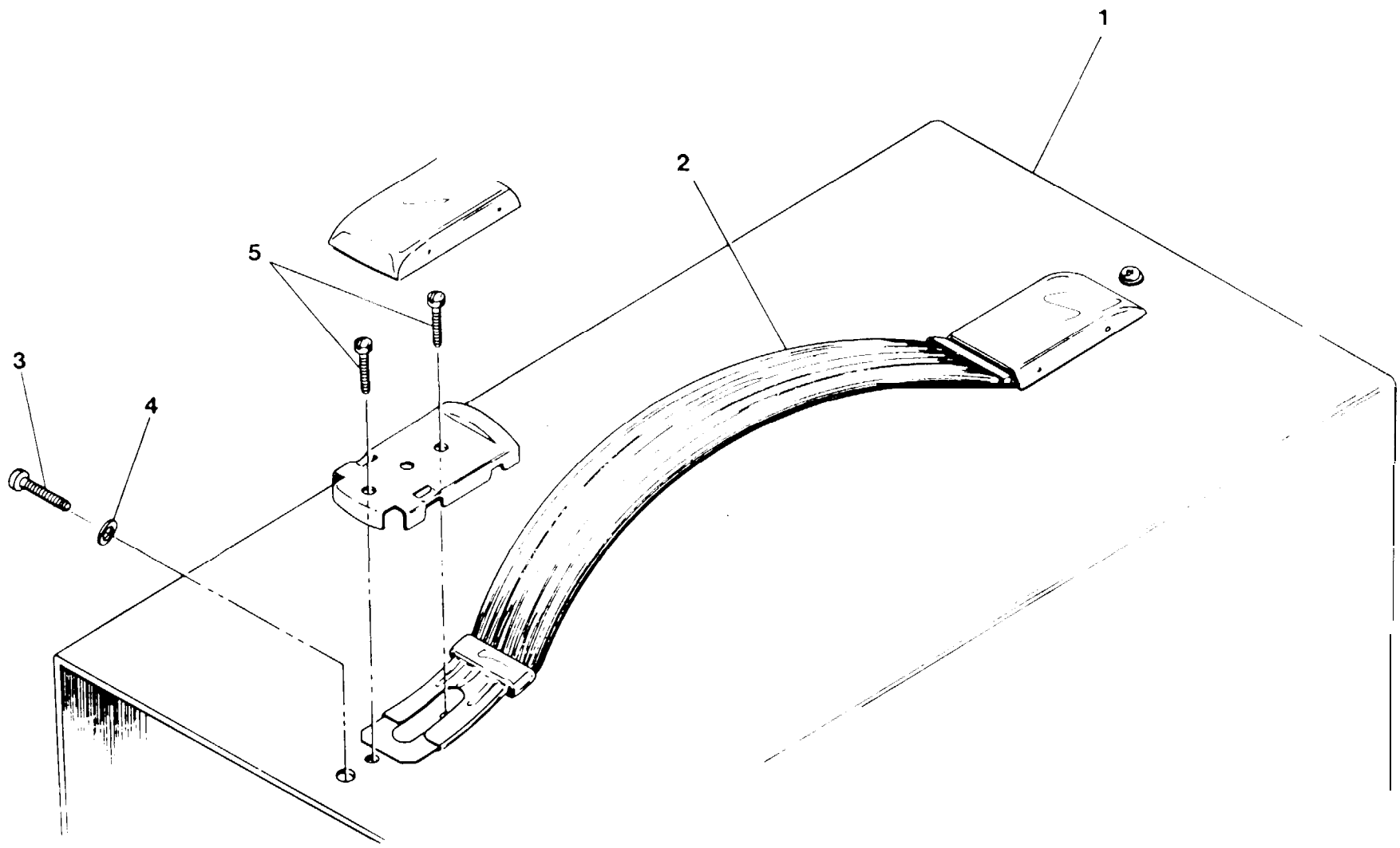

1M 11 0625-396-24P

ELBZF001

Figure 1. Stroboscope TS-805E/U (Sheet 1 of 4)

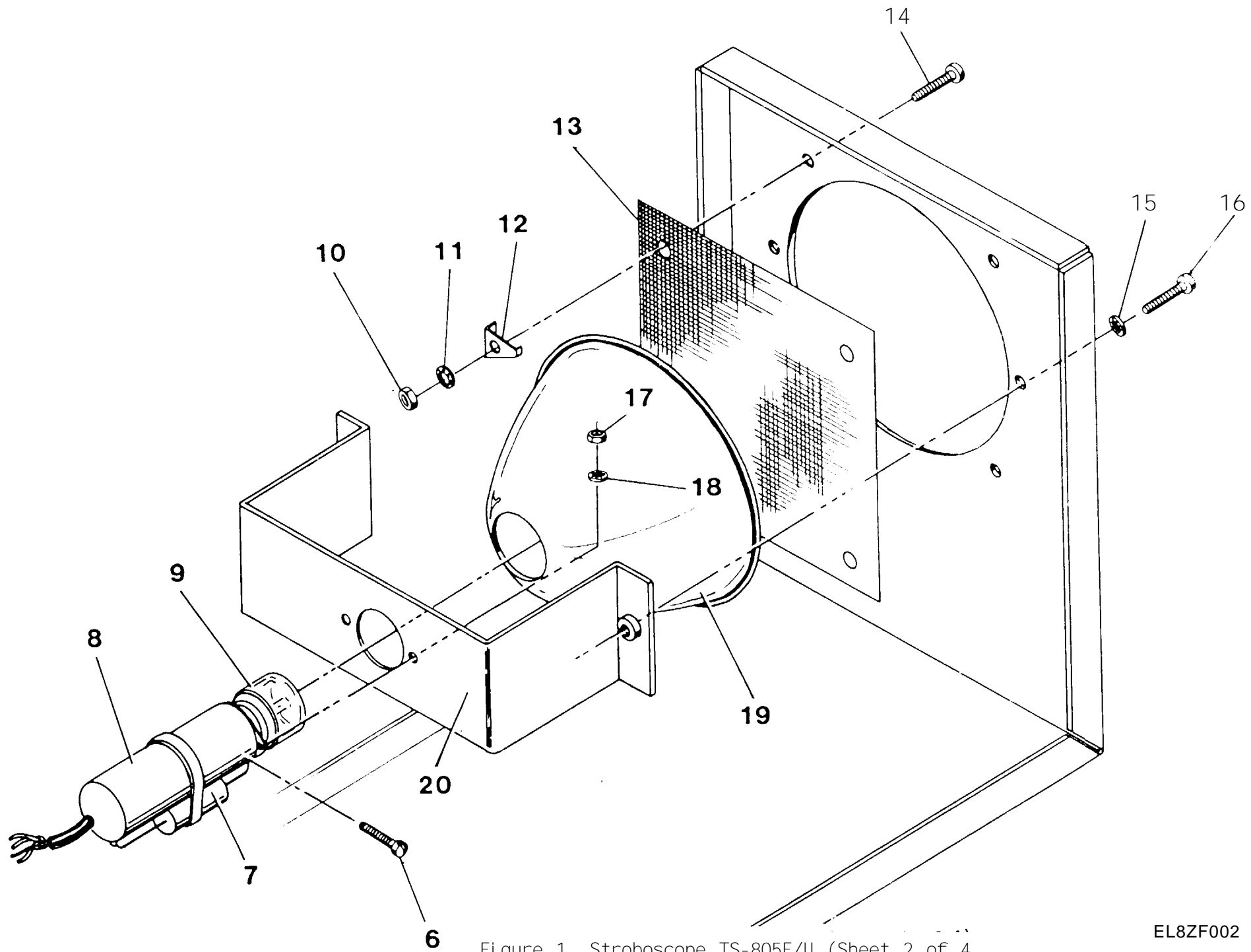

TM 11-6625-396-24P

Figure 1. Stroboscope TS-805E/U (Sheet 2 of 4)

EL8ZF002

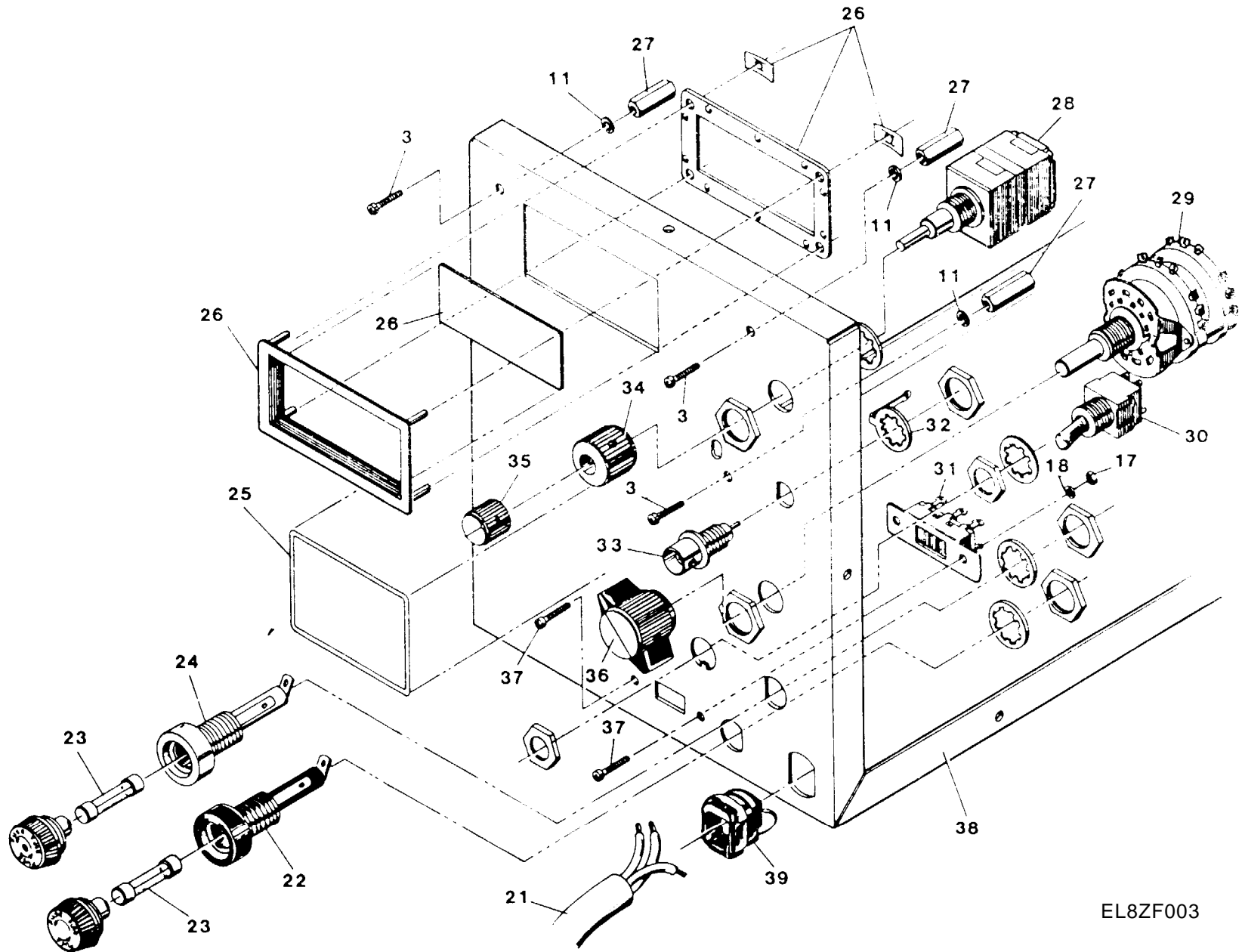

ИМ Л.-6625-396-24П

EL8ZF003

Figure 1. Stroboscope TS-805E/U (Sheet 3 of 4)

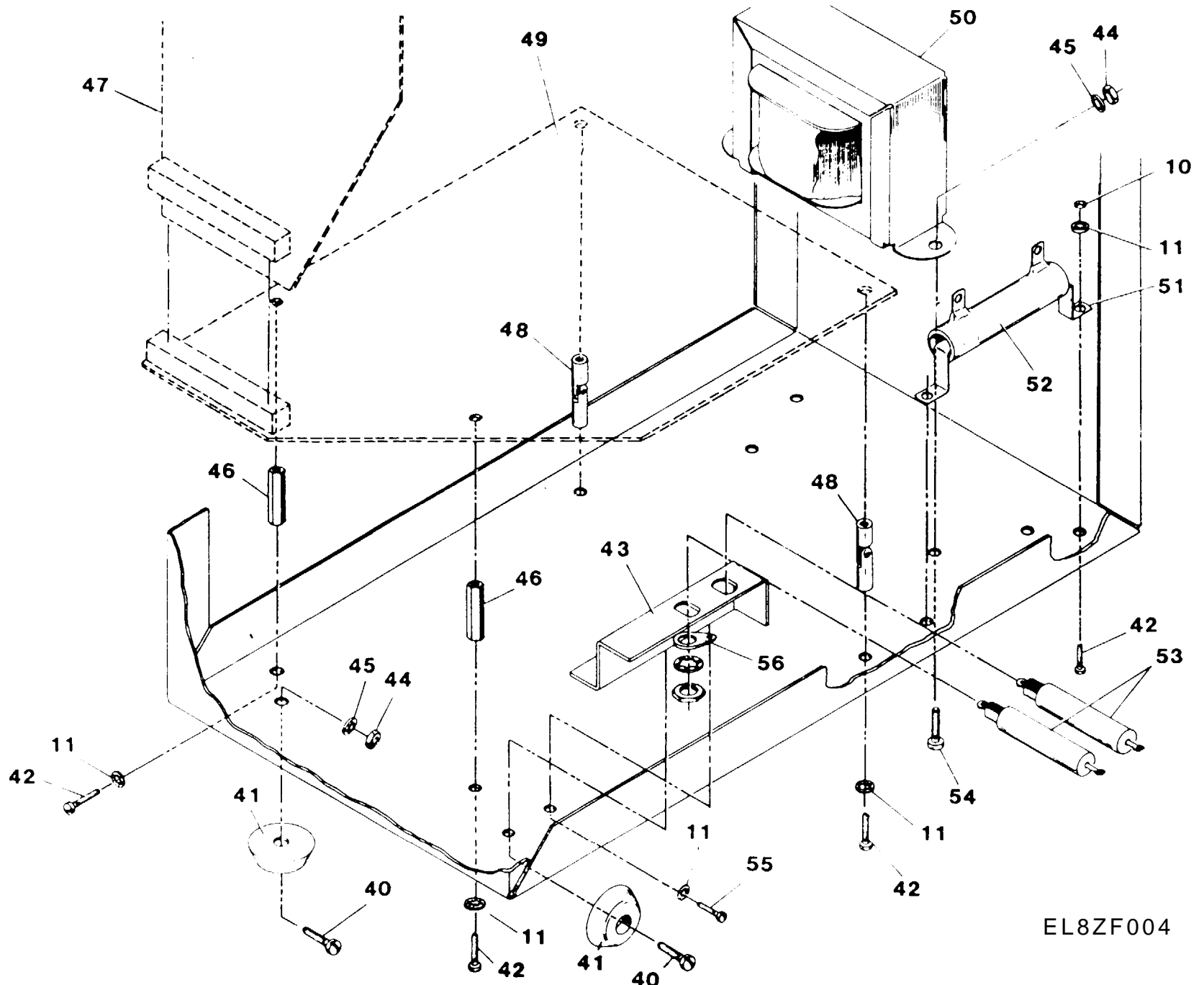

TM 11-6625-396-24P

EL8ZF004

Figure 1. Stroboscope TS-805E/U (Sheet 4 of 4)

| (1) ITEM NO | (2) SMR CODE | (3) FSCM | (4) PART NUMBER | (5) DESCRIPTION AND USABLE ON CODE (UOC) | (6) QTY |
|--------------------------------|--------------------|-------------|-----------------------|---|------------|
| GROUP 00 STROBOSCOPE TS-805E/U | | | | | |
| FIG. 1 | | | | | |
| 1 | XBHZZ | 25778 | 205249 | COVER | 1 |
| 2 | XBHZZ | 70493 | 181-5050-5060 | HANDLE | 1 |
| 3 | PAHZZ | 96906 | MS51957-27 | SCREW, MACHINE | 13 |
| 4 | PAHZZ | 25778 | 363922 | WASHER FLAT | 10 |
| 5 | PAHZZ | 96906 | MS35206-215 | SCREW, MACHINE | 4 |
| 6 | PAHZZ | 96906 | MS35223-13 | SCREW, MACHINE | 2 |
| 7 | PAHZZ | 74861 | 6TV08 | CAPACITOR | 1 |
| 8 | PAHZZ | 92678 | FY-904 | TRIGGER MODULE | 1 |
| 9 | PAHZZ | 92678 | FY-802 | LENS FLASH TUBE | 1 |
| 10 | PAHZZ | 96906 | MS35649-262 | NUT, PLAIN, HEXAGON | 9 |
| 11 | PAHZZ | 96906 | MS35333-37 | WASHER, LOCK | 17 |
| 12 | XBHZZ | 82877 | 476649 | CLAMP, RIM CLENCHING | 4 |
| 13 | XBHZZ | 25778 | 205384 | SCREEN | 1 |
| 14 | PAHZZ | 96906 | MS51957-30 | SCREW, MACHINE | 4 |
| 15 | PAHZZ | 96906 | MS35333-71 | WASHER, LOCK | 2 |
| 16 | PAHZZ | 96906 | MS51959-28 | SCREW, MACHINE | 2 |
| 17 | PAHZZ | 96906 | MS35649-242 | NUT, PLAIN, HEXAGON | 4 |
| 18 | PAHZZ | 96906 | MS35333-36 | WASHER, LOCK | 4 |
| 19 | XBHZZ | 25778 | 205306 | REFLECTOR | 1 |
| 20 | XBHZZ | 25778 | 205247 | FLASH TUBE SUPPORT | 1 |
| 21 | PAHZZ | 70903 | 17239 | CABLE ASSEMBLY, POWE | 1 |
| 22 | PAHZZ | 71400 | HKP | FUSEHOLDER, EXTRACTO | 1 |
| 23 | PAOZZ | 71400 | AGC1/2 | FUSE, CARTRIDGE | 2 |
| 24 | PAHZZ | 81349 | FHN26G1 | FUSEHOLDER, EXTRACTO | 1 |
| 25 | XBHZZ | 25778 | 205304 | NAMEPLATE | 1 |
| 26 | PAHZZ | 32767 | 910-71 | DISPLAY BEZEL | 1 |
| 27 | XBHZZ | 83330 | 8833 | STANDOFF | 3 |
| 28 | PAHZZ | 25778 | 322356 | RESISTOR, VARIABLE N | 1 |
| 29 | PAHZZ | 25778 | 359310 | SWITCH, RANGE | 1 |
| 30 | PAHZZ | 95146 | MTG-206N | SWITCH, TOGGLE | 1 |
| 31 | PAHZZ | 82389 | 46206LFR | SWITCH, SLIDE | 1 |
| 32 | PAHZZ | 79963 | 761 | TERMINAL, LUG | 1 |
| 33 | PAHZZ | 81349 | M39012/21-0002 | CONNECTOR, RECEPTACL | 1 |
| 34 | PAOZZ | 99813 | 071B4MA | KNOB | 1 |
| 35 | PAOZZ | 96906 | MS91528-0N1B2-2 | KNOB | 1 |
| 36 | PAOZZ | 99813 | 73B4M4/WL | KNOB | 1 |
| 37 | PAHZZ | 96906 | MS51957-13 | SCREW, MACHINE | 2 |
| 38 | XAHZZ | 25778 | 205246 | CHASSIS | 1 |
| 39 | PAHZZ | 28520 | 1150 | GROMMET NONMETALLIC | 1 |
| 40 | PAHZZ | 96906 | MS35206-230 | SCREW, MACHINE | 4 |
| 41 | PAHZZ | 83330 | 2135 | BUMPER, RUBBER | 4 |
| 42 | PAHZZ | 96906 | MS35206-226 | SCREW, MACHINE | 6 |
| 43 | XBHZZ | 25778 | 205385 | SHIELD BRACKET | 1 |
| 44 | PAHZZ | 96906 | MS35649-282 | NUT, PLAIN, HEXAGON | 2 |
| 45 | PAHZZ | 96906 | MS35333-38 | WASHER, LOCK | 2 |
| 46 | XBHZZ | 83330 | 2323 | POST, ELECTRICAL-MEC | 2 |
| 47 | XBHHH | 25778 | 103104 | DAUGHTER BOARD ASSY | 1 |

| (1) ITEM NO | (2) SMR CODE | (3) FSCM | (4) PART NUMBER | (5) DESCRIPTION AND USABLE ON CODE (UOC) | (6) QTY |
|-------------------|--------------------|-------------|-----------------------|---|------------|
| 48 | XBHZZ | 83330 | 3023 | HINGED STANDOFF | 2 |
| 49 | XBHHH | 25778 | 103103 | MOTHER BOARD ASSY | 1 |
| 50 | PAHZZ | 25778 | 351307 | TRANSFORMER | 1 |
| 51 | PAHZZ | 36378 | 56241 | HOLDER, RESISTOR | 2 |
| 52 | PAHZZ | 44655 | 270-25-K-40-7K50 | RESISTOR FIXED WIRE | 1 |
| 53 | XBHZZ | 13619 | RC42F473 | CAPACITOR FEED THRU | 2 |
| 54 | PAHZZ | 96906 | MS35206-241 | SCREW, MACHINE | 2 |
| 55 | PAHZZ | 96906 | MS35223-27 | SCREW, MACHINE | 1 |
| 56 | PAZZ | 79963 | 80 | TERMINAL, LUG | 1 |
| | | | | END OF FIGURE | |

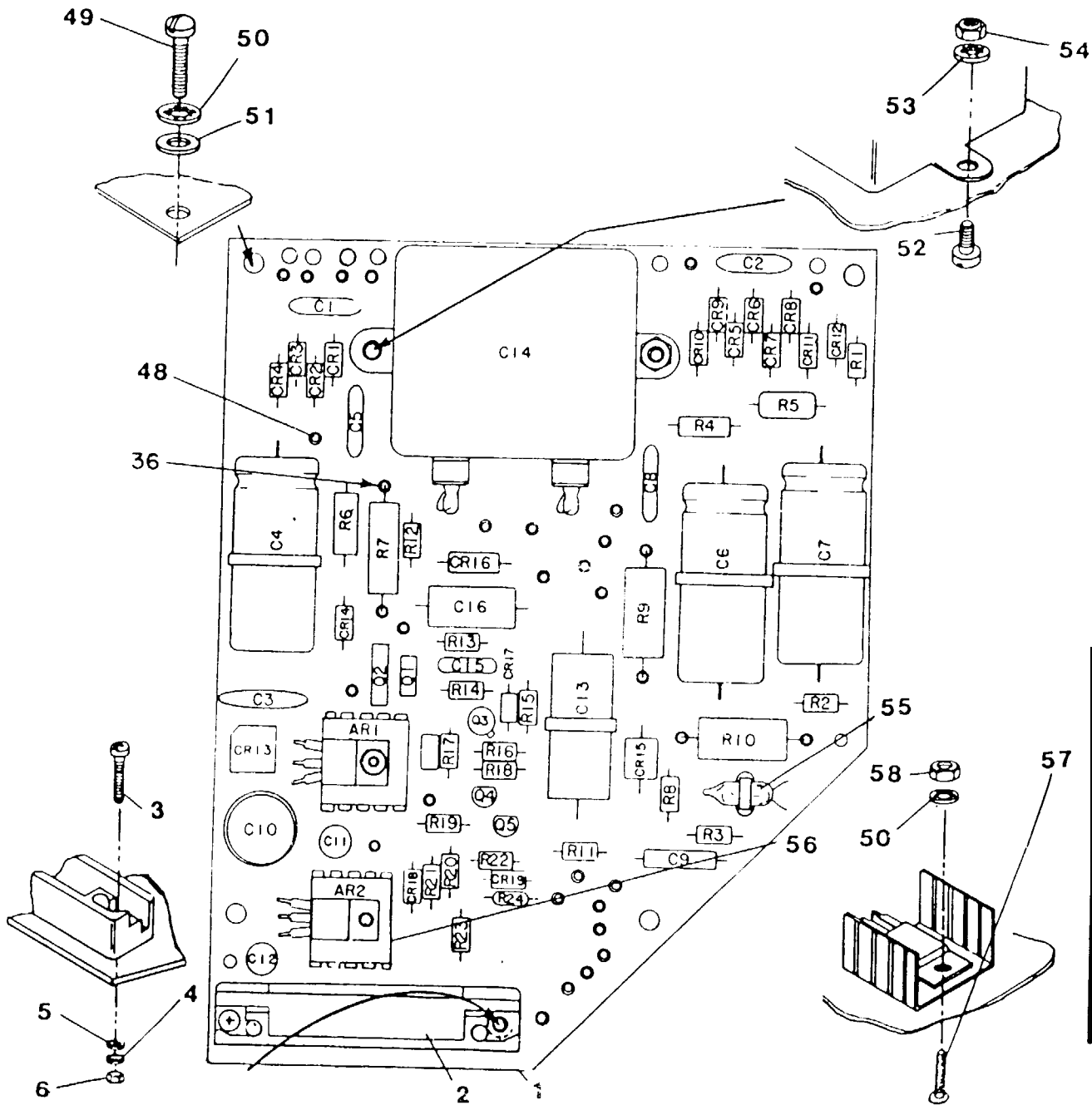

LEGEND

| REF DES | ITEM NO | REF DES | ITEM NO |
|------------|------------|------------|------------|
| AR1 | 46 | C13 | 14 |
| AR2 | 47 | C14 | 13 |
| CR1 | 18 | C15 | 10 |
| CR2 | 18 | C16 | 17 |
| CR3 | 18 | C17 | 16 |
| CR4 | 18 | Q1 | 24 |
| CR5 | 18 | Q2 | 23 |
| CR6 | 18 | Q3 | 22 |
| CR7 | 18 | Q4 | 21 |
| CR8 | 18 | Q5 | 21 |
| CR9 | 18 | R1 | 40 |
| CR10 | 18 | R2 | 27 |
| CR11 | 18 | R3 | 41 |
| CR12 | 18 | R4 | 43 |
| CR13 | 25 | R5 | 43 |
| CR14 | 18 | R6 | 43 |
| CR15 | 19 | R7 | 38 |
| CR16 | 19 | R8 | 39 |
| CR17 | 20 | R9 | 37 |
| CR18 | 20 | R10 | 35 |
| CR19 | 20 | R11 | 34 |
| C1 | 9 | R12 | 34 |
| C2 | 8 | R13 | 44 |
| C3 | 9 | R14 | 42 |
| C4 | 7 | R15 | 33 |
| C5 | 8 | R16 | 32 |
| C6 | 7 | R17 | 30 |
| C7 | 7 | R18 | 31 |
| C8 | 8 | R19 | 28 |
| C9 | 15 | R20 | 29 |
| C10 | 11 | R21 | 26 |
| C11 | 12 | R22 | 26 |
| C12 | 12 | R23 | 28 |
| | | R24 | 45 |

Figure 2. Mother Board Assembly

EL8ZF005

| (1) ITEM NO | (2) SMR CODE | (3) FSCM | (4) PART NUMBER | (5) DESCRIPTION AND USABLE ON CODE (UOC) | (6) QTY |
|--------------------------------|--------------------|-------------|-----------------------|---|------------|
| GROUP 01 MOTHER BOARD ASSEMBLY | | | | | |
| FIG. 2 | | | | | |
| 1 | XBHZZ | 25778 | 205250 | MOTHER BOARD | 1 |
| 2 | PAHZZ | 91662 | 00-7024-017-1410 | SOCKET | 1 |
| 3 | PAHZZ | 96906 | MS51957-18 | SCREW, MACHINE | 2 |
| 4 | PAHZZ | 96906 | MS35333-36 | WASHER, LOCK | 2 |
| 5 | PAHZZ | 96906 | MS27183-3 | WASHER, FLAT | 2 |
| 6 | PAHZZ | 96906 | MS35649-242 | NUT, PLAIN, HEXAGON | 2 |
| 7 | PAHZZ | 14655 | WBR40-350 | CAPACITOR, FIXED, ELE | 3 |
| 8 | PAHZZ | 99942 | DD103 | CAPACITOR, FIXED, CER | 3 |
| 9 | PAHZZ | 71590 | DD-503 | CAPACITOR, FIXED, CER | 2 |
| 10 | PAHZZ | 24138 | PMG-473K-401 | CAPACITOR | 1 |
| 11 | PAHZZ | 24138 | PDA1000M35T | CAPACITOR | 1 |
| 12 | PAHZZ | 24138 | PDA10M25T | CAPACITOR | 2 |
| 13 | PAHZZ | 74861 | 6BV150 | CAPACITOR | 1 |
| 14 | PAHZZ | 74861 | 6TV10 | CAPACITOR | 1 |
| 15 | PAHZZ | 24138 | YM-472-K-631 | CAPACITOR | 1 |
| 16 | PAHZZ | 24138 | PMG333K101 | CAPACITOR FIXED | 1 |
| 17 | PAHZZ | 27735 | PE11-.12-200-10 | CAPACITOR | 1 |
| 18 | PAHZZ | 04713 | LN4007 | SEMICONDUCTOR DEVIC | 13 |
| 19 | PAHZZ | 83701 | HAB100 | SEMICONDUCTOR DEVIC | 2 |
| 20 | PAHZZ | 81349 | JANTX1N4148 | SEMICONDUCTOR DEVIC | 3 |
| 21 | PAHZZ | 04713 | 2N3904 | TRANSISTOR | 2 |
| 22 | PAHZZ | 81349 | JAN2N2222A | TRANSISTOR | 1 |
| 23 | PAHZZ | 04713 | 2N4443 | SEMICONDUCTOR DEVIC | 1 |
| 24 | PAHZZ | 04713 | MJE-340 | TRANSISTOR | 1 |
| 25 | PAHZZ | 81483 | 1KAB10 | RECTIFIER, SEMICONDU | 1 |
| 26 | PAHZZ | 81349 | RCR07G104JS | RESISTOR, FIXED, COMP | 2 |
| 27 | PAHZZ | 81349 | RC07GF683J | RESISTOR, FIXED, COMP | 1 |
| 28 | PAHZZ | 81349 | RCR07G103JS | RESISTOR, FIXED, COMP | 2 |
| 29 | PAHZZ | 81349 | RCR07G152JS | RESISTOR, FIXED, COMP | 1 |
| 30 | PAHZZ | 81349 | RCR07G102JS | RESISTOR, FIXED, COMP | 1 |
| 31 | PAHZZ | 81349 | RCR07G101JS | RESISTOR, FIXED, COMP | 1 |
| 32 | PAHZZ | 81349 | RCR07G821JS | RESISTOR, FIXED, COMP | 1 |
| 33 | PAHZZ | 81349 | RCR07G332JS | RESISTOR, FIXED, COMP | 1 |
| 34 | PAHZZ | 81349 | RCR07G205JS | RESISTOR, FIXED, COMP | 2 |
| 35 | PAHZZ | 44655 | 995-5B-16K | RESISTOR | 1 |
| 36 | PAHZZ | 57771 | A1305 | EYELET | 6 |
| 37 | PAHZZ | 44655 | 995-5B-10K | RESISTOR | 1 |
| 38 | PAHZZ | 44655 | 995-5B 20K | RESISTOR | 1 |
| 39 | PAHZZ | 81349 | RCR07G274JS | RESISTOR, FIXED, COMP | 1 |
| 40 | PAHZZ | 81349 | RCR07G474JS | RESISTOR, FIXED, COMP | 1 |
| 41 | PAHZZ | 81349 | RCR07G224JS | RESISTOR, FIXED, COMP | 1 |
| 42 | PAHZZ | 81349 | RCR07G470JS | RESISTOR, FIXED, COMP | 1 |
| 43 | PAHZZ | 81349 | RCR32G154JS | RESISTOR, FIXED, COMP | 3 |
| 44 | PAHZZ | 81349 | RCR07G330JS | RESISTOR, FIXED, COMP | 1 |
| 45 | PAHZZ | 81349 | RNC55K4531FS | RESISTOR, FIXED, FILM | 1 |
| 46 | PAHZZ | 04713 | LM7812-T | VOLTAGE REGULATOR | 1 |
| 47 | PAHZZ | 04713 | LM7805-T | VOLTAGE REGULATOR | 1 |

| (1) ITEM NO | (2) SMR CODE | (3) FSCM | (4) PART NUMBER | (5) DESCRIPTION AND USABLE ON CODE (UOC) | (6) QTY |
|-------------------|--------------------|-------------|-----------------------|---|------------|
| 48 | PAHZZ | 91833 | 1238 | TERMINAL, FEEDTHRU | 30 |
| 49 | PAHZZ | 96906 | MS35223-27 | SCREW, MACHINE | 4 |
| 50 | PAHZZ | 96906 | MS35333-37 | WASHER, LOCK | 6 |
| 51 | PAHZZ | 96906 | MS27183-5 | WASHER, FLAT | 4 |
| 52 | PAHZZ | 96906 | MS35206-241 | SCREW, MACHINE | 2 |
| 53 | PAHZZ | 96906 | MS35333-38 | WASHER, LOCK | 2 |
| 54 | PAHZZ | 96906 | MS35649-282 | NUT, PLAIN, HEXAGON | 2 |
| 55 | PAHZZ | 08808 | NE-2V | LAMP NEON | 1 |
| 56 | PAHZZ | 13103 | 6073 | HEAT SINK ELECTRICA | 2 |
| 57 | PAHZZ | 96906 | MS35206-25 | SCREW, MACHINE | 2 |
| 58 | PAHZZ | 80205 | NAS-671-6 | NUT, PLAIN, HEXAGON | 2 |

END OF FIGURE

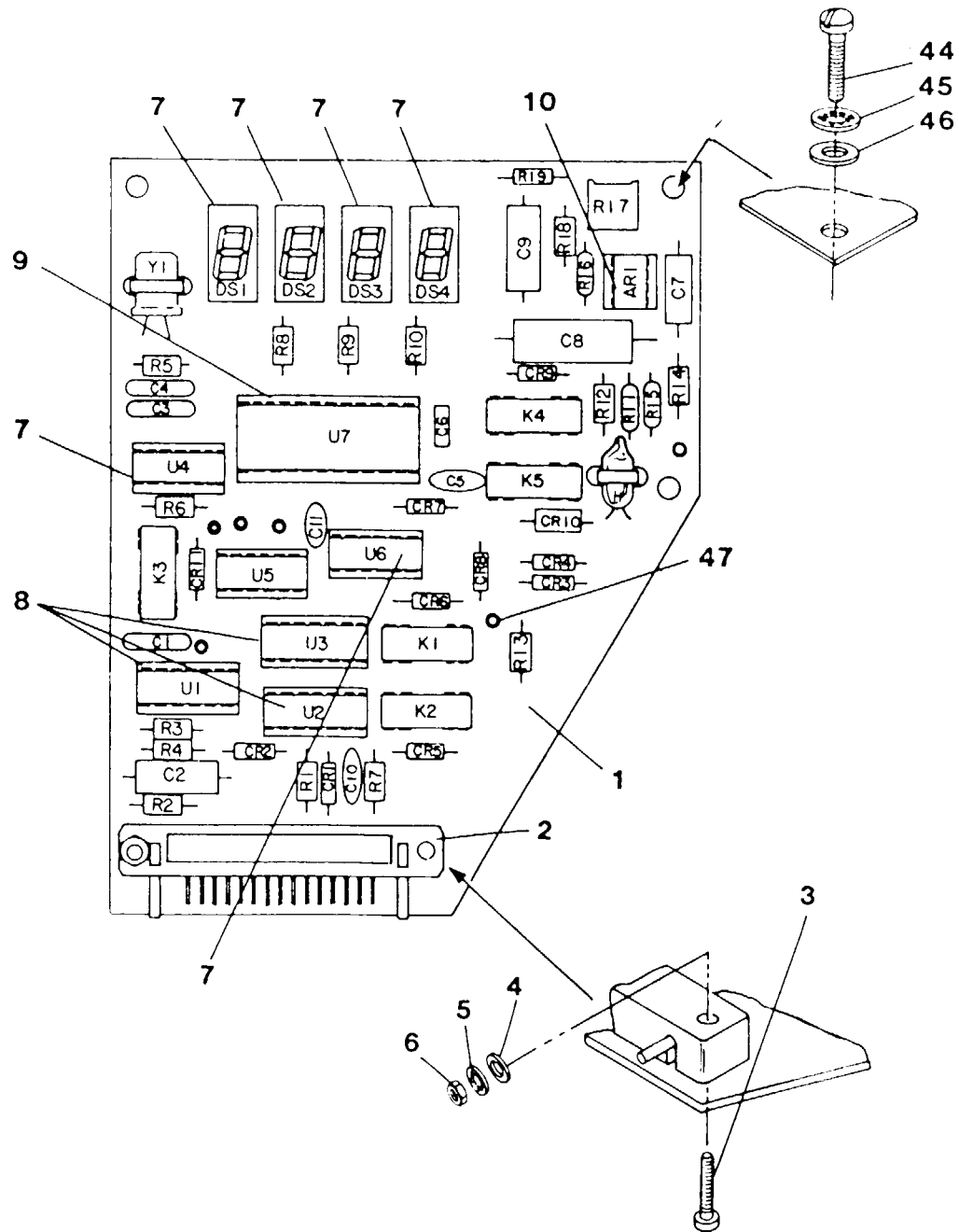

LEGEND

| REF DES | ITEM NO | REF DES | ITEM NO |
|---------|---------|---------|---------|
| AR1 | 43 | K3 | 11 |
| CR1 | 18 | K4 | 11 |
| CR2 | 18 | K5 | 11 |
| CR3 | 18 | R1 | 30 |
| CR4 | 18 | R2 | 28 |
| CR5 | 18 | R3 | 29 |
| CR6 | 18 | R4 | 25 |
| CR7 | 18 | R5 | 28 |
| CR8 | 18 | R6 | 26 |
| CR9 | 18 | R7 | 30 |
| CR10 | 18 | R8 | 27 |
| CR11 | 18 | R9 | 27 |
| C1 | 17 | R10 | 27 |
| C2 | 15 | R11 | 35 |
| C3 | 13 | R12 | 31 |
| C4 | 13 | R13 | 37 |
| C5 | 20 | R14 | 25 |
| C6 | 21 | R15 | 32 |
| C7 | 16 | R16 | 33 |
| C8 | 14 | R17 | 24 |
| C9 | 15 | R18 | 34 |
| C10 | 20 | R19 | 36 |
| C11 | 19 | U1 | 42 |
| DS1 | 22 | U2 | 48 |
| DS2 | 22 | U3 | 41 |
| DS3 | 22 | U4 | 39 |
| DS4 | 22 | U5 | 40 |
| DS5 | 23 | U6 | 49 |
| K1 | 11 | U7 | 38 |
| K2 | 11 | Y1 | 12 |

TM 11-6625-396-24P

Figure 3. Daughter Board Assembly

EL8ZF006

| (1) ITEM NO | (2) SMR CODE | (3) FSCM | (4) PART NUMBER | (5) DESCRIPTION AND USABLE ON CODE (UOC) | (6) QTY |
|----------------------------------|--------------------|-------------|-----------------------|---|------------|
| GROUP 02 DAUGHTER BOARD ASSEMBLY | | | | | |
| FIG. 3 | | | | | |
| 1 | PAHZZ | 25778 | 205251 | CIRCUIT CARD ASSEMB | 1 |
| 2 | PAHZZ | 91662 | 7023-17-00-001 | CONNECTRO PLUG ELEC | 1 |
| 3 | PAHZZ | 96906 | MS51957-18 | SCREW, MACHINE | 2 |
| 4 | PAHZZ | 96906 | MS35333-36 | WASHER, LOCK | 2 |
| 5 | PAHZZ | 96906 | MS27183-3 | WASHER, FLAT | 2 |
| 6 | PAHZZ | 96906 | MS35649-242 | NUT, PLAIN, HEXAGON | 2 |
| 7 | PAHZZ | 18677 | US-2-14-110-N-B | SOCKET, PLUG-IN ELEC | 7 |
| 8 | PAHZZ | 18677 | US-2-16-110-N-B | SOCKET, PLUG-IN ELEC | 3 |
| 9 | PAHZZ | 18677 | US-2-28-110-N-B | SOCKET PLUG-INELECT | 1 |
| 10 | PAHZZ | 18677 | US-2-08-110-N-B | SOCKET PLUG-INELECT | 1 |
| 11 | PAHZZ | 56402 | DK-1-5 | RELAY | 5 |
| 12 | PAHZZ | 25778 | 357787 | CRYSTAL | 1 |
| 13 | PAHZZ | 81349 | CM05ED220J03 | CAPACITOR, FIXED, MIC | 2 |
| 14 | PAHZZ | 27735 | PF11-.27-50-5 | CAPACITOR | 1 |
| 15 | PAHZZ | 96865 | ACR50-1-10 | CAPACITORFIXED, PLAS | 2 |
| 16 | PAHZZ | 24138 | YM104K251 | CAPACITOR, FIXED, MIC | 1 |
| 17 | PAHZZ | 81349 | CMR05F201GODR | CAPACITOR, FIXED, MIC | 1 |
| 18 | PAHZZ | 81349 | JAN1N4148-1 | SEMICONDUCTOR DEVIC | 11 |
| 19 | PAHZZ | 24138 | CD101K500 | CAPACITOR | 1 |
| 20 | PAHZZ | 71590 | DD-102 | CAPACITOR, FIXED, CER | 2 |
| 21 | PAHZZ | 71590 | CZ20104M | CAPACITOR FXD | 1 |
| 22 | PAHZZ | 50522 | MAN4610A | SEMICONDUCTOR DEVIC | 4 |
| 23 | PAHZZ | 08808 | NE-2V | LAMP NEON | 1 |
| 24 | PAHZZ | 32997 | 3386P-1-502 | RESISTOR, VARIABLE, N | 1 |
| 25 | PAHZZ | 81349 | RCR07G105JS | RESISTOR, FIXED, COMP | 2 |
| 26 | PAHZZ | 81349 | RCR07G473JS | RESISTOR, FIXED, COMP | 1 |
| 27 | PAHZZ | 81349 | RCR07G330JS | RESISTOR, FIXED, COMP | 3 |
| 28 | PAHZZ | 81349 | RCR07G104JS | RESISTOR, FIXED, COMP | 2 |
| 29 | PAHZZ | 81349 | RCR07G435JS | RESISTOR, FIXED, COMP | 1 |
| 30 | PAHZZ | 81349 | RCR07G103JS | RESISTOR, FIXED, COMP | 2 |
| 31 | PAHZZ | 81349 | RNC55K5111FS | RESISTOR, FIXED, FILM | 1 |
| 32 | PAHZZ | 81349 | RNC55K1911FS | RESISTOR, FIXED, FILM | 1 |
| 33 | PAHZZ | 81349 | RNC55K1212FS | RESISTOR, FIXED, FILM | 1 |
| 34 | PAHZZ | 81349 | RNC55K2673FS | RESISTOR, FIXED, FILM | 1 |
| 35 | PAHZZ | 81349 | RNC55K4992FS | RESISTOR, FIXED, FILM | 1 |
| 36 | PAHZZ | 81349 | RCR07G470JS | RESISTOR, FIXED, COMP | 1 |
| 37 | PAHZZ | 81349 | RC07GF472J | RESISTOR, FIXED, COMP | 1 |
| 38 | PAHZZ | 32293 | ICM7217IJI | MICROCIRCUIT LINEAR | 1 |
| 39 | PAHZZ | 32293 | ICM7027AIPD | MICROCIRCUIT LINEAR | 1 |
| 40 | PAHZZ | 13499 | 351-8159-320 | MICROCIRCUIT, DIGITA | 1 |
| 41 | PAHZZ | 02735 | CD4017BD/3 | MICROCIRCUIT, DIGITA | 1 |
| 42 | PAHZZ | 09344 | PC73424-1 | MICROCIRCUIT, DIGITA | 1 |
| 43 | PAHZZ | 27014 | LM331AN | MICROCIRCUIT, LINEAR | 1 |
| 44 | PAHZZ | 96906 | MS35223-27 | SCREW, MACHINE | 3 |
| 45 | PAHZZ | 96906 | MS35333-37 | WASHER, LOCK | 3 |
| 46 | PAHZZ | 96906 | MS27183-5 | WASHER, FLAT | 3 |
| 47 | PAHZZ | 91833 | 1238 | TERMINAL, FEEDTHRU | 6 |

| (1) ITEM NO | (2) SMR CODE | (3) FSCM | (4) PART NUMBER | (5) DESCRIPTION AND USABLE ON CODE (UOC) | (6) QTY |
|-------------------|--------------------|-------------|-----------------------|---|------------|
| 48 | PAHZZ | 32293 | ICM7260IJE | MICROCIRCUIT LINEAR | 1 |
| 49 | PAHZZ | 81349 | M38510/05101BCB | MICROCIRCUIT, DIGITA | 1 |

END OF FIGURE

NATIONAL STOCK NUMBER AND PART NUMBER INDEX

| STOCK NUMBER | NATIONAL STOCK NUMBER INDEX | | STOCK NUMBER | FIG. ITEM | |
|------------------|-----------------------------|------|------------------|-----------|------|
| | FIG. | ITEM | | FIG. | ITEM |
| 5910-00-005-3468 | 3 | 13 | 5310-00-579-0079 | 2 | 50 |
| 5930-00-043-1378 | 1 | 31 | | 3 | 45 |
| 5305-00-054-5647 | 1 | 37 | 5310-00-616-3555 | 1 | 15 |
| 5305-00-054-5652 | 2 | 3 | 5310-00-631-1294 | 2 | 58 |
| | 3 | 3 | 5905-00-686-9998 | 3 | 37 |
| 5305-00-054-6651 | 1 | 3 | 5930-00-762-1569 | 1 | 30 |
| 5305-00-054-6654 | 1 | 14 | 5305-00-763-6963 | 1 | 16 |
| 5905-00-104-8351 | 2 | 43 | 5961-00-828-0719 | 2 | 24 |
| 5905-00-104-8367 | 2 | 34 | 5920-00-832-9180 | 1 | 23 |
| 5905-00-104-8368 | 2 | 42 | 5355-00-850-9799 | 1 | 35 |
| | 3 | 36 | 5935-00-853-7596 | 1 | 33 |
| 5905-00-105-7765 | 2 | 41 | 5305-00-889-2997 | 1 | 5 |
| 5905-00-105-7767 | 2 | 40 | 5305-00-889-3000 | 1 | 40 |
| 5905-00-106-1356 | 2 | 29 | 5961-00-892-8706 | 2 | 21 |
| 5905-00-106-3666 | 2 | 28 | 5920-00-892-9311 | 1 | 22 |
| | 3 | 30 | | 1 | 24 |
| 5905-00-110-0388 | 2 | 26 | 5340-00-915-4839 | 1 | 41 |
| | 3 | 28 | 5310-00-934-9739 | 1 | 17 |
| 5905-00-110-7620 | 2 | 30 | | 2 | 6 |
| 5905-00-116-8554 | 3 | 25 | | 3 | 6 |
| 5905-00-119-3505 | 2 | 27 | 5310-00-934-9747 | 1 | 10 |
| 5905-00-119-8768 | 2 | 32 | 5310-00-934-9757 | 1 | 44 |
| 5905-00-120-9152 | 2 | 39 | | 2 | 54 |
| 5905-00-126-6683 | 2 | 33 | 5910-00-946-9370 | 2 | 9 |
| 5905-00-135-6045 | 2 | 44 | 5310-00-951-4679 | 2 | 5 |
| | 3 | 27 | | 3 | 5 |
| 5905-00-140-7160 | 2 | 45 | 5961-00-951-8757 | 2 | 22 |
| 5905-00-141-0717 | 3 | 26 | 5961-00-965-9594 | 2 | 18 |
| 5905-00-141-1183 | 2 | 31 | 5310-00-983-8483 | 2 | 51 |
| 5961-00-147-9588 | 2 | 23 | | 3 | 46 |
| 5310-00-193-7577 | 1 | 18 | 5305-00-984-4983 | 1 | 42 |
| | 2 | 4 | 5305-00-984-4984 | 1 | 55 |
| | 3 | 4 | | 2 | 49 |
| 5910-00-241-6513 | 3 | 20 | | 3 | 44 |
| 5940-00-247-8217 | 1 | 56 | 5305-00-984-4988 | 2 | 57 |
| 5905-00-250-5986 | 3 | 35 | 5305-00-984-6189 | 1 | 54 |
| 5905-00-259-4640 | 3 | 32 | | 2 | 52 |
| 5905-00-305-8626 | 3 | 34 | 5962-01-014-8081 | 3 | 49 |
| 5905-00-355-8575 | 1 | 51 | 5905-01-016-8580 | 3 | 24 |
| 5305-00-405-8960 | 1 | 6 | 5961-01-038-6918 | 3 | 18 |
| 5905-00-431-7825 | 3 | 33 | 5910-01-043-5771 | 3 | 17 |
| 5905-00-432-0422 | 3 | 31 | 5962-01-063-6658 | 3 | 42 |
| 6150-00-433-1104 | 1 | 21 | 5910-01-067-2504 | 2 | 7 |
| 5905-00-491-4313 | 3 | 29 | 5935-01-088-9573 | 3 | 8 |
| 5961-00-494-4915 | 2 | 20 | 5961-01-093-3720 | 2 | 25 |
| 5940-00-552-9092 | 1 | 32 | 5940-01-102-6615 | 2 | 48 |
| 5310-00-559-0070 | 1 | 45 | | 3 | 47 |
| | 2 | 53 | 5962-01-117-8537 | 3 | 43 |
| 5910-00-577-1138 | 2 | 8 | 5355-01-119-4135 | 1 | 36 |
| 5310-00-579-0079 | 1 | 11 | 5961-01-121-9585 | 3 | 22 |

NATIONAL STOCK NUMBER AND PART NUMBER INDEX

| STOCK NUMBER | NATIONAL STOCK NUMBER INDEX | | FIG. | ITEM |
|------------------|-----------------------------|------|------|------|
| | FIG. | ITEM | | |
| 5962-01-127-6236 | 3 | 41 | | |
| 5961-01-133-1743 | 2 | 19 | | |
| 5962-01-135-1557 | 3 | 40 | | |
| 5935-01-145-8538 | 3 | 7 | | |

SECTION IV

NATIONAL STOCK NUMBER AND PART NUMBER INDEX

| PART NUMBER INDEX | | | | |
|-------------------|---------------|------------------|------|------|
| FSCM | PART NUMBER | STOCK NUMBER | FIG. | ITEM |
| 96865 | ACR50-1-10 | | 3 | 15 |
| 71400 | AGC1/2 | 5920-00-832-9180 | 1 | 23 |
| 57771 | A1305 | | 2 | 36 |
| 24138 | CD101K500 | | 3 | 19 |
| 02735 | CD4017BD/3 | 5962-01-127-6236 | 3 | 41 |
| 81349 | CMR05F201GODR | 5910-01-043-5771 | 3 | 17 |
| 81349 | CM05ED220J03 | 5910-00-005-3468 | 3 | 13 |
| 71590 | CZ20104M | | 3 | 21 |
| 71590 | DD-102 | 5910-00-241-6513 | 3 | 20 |
| 71590 | DD-503 | 5910-00-946-9370 | 2 | 9 |
| 99942 | DD103 | 5910-00-577-1138 | 2 | 8 |
| 56402 | DK-1-5 | | 3 | 11 |
| 81349 | FHN26G1 | 5920-00-892-9311 | 1 | 24 |
| 92678 | FY-802 | | 1 | 9 |
| 92678 | FY-904 | | 1 | 8 |
| 83701 | HAB100 | 5961-01-133-1743 | 2 | 19 |
| 71400 | HKP | 5920-00-892-9311 | 1 | 22 |
| 32293 | ICM7027AIPD | | 3 | 39 |
| 32293 | ICM7217IJI | | 3 | 38 |
| 32293 | ICM7260IJE | | 3 | 48 |
| 31349 | JANTX1N4148 | 5961-00-494-4915 | 2 | 20 |
| 81349 | JAN1N4148-1 | 5961-01-038-6918 | 3 | 18 |
| 81349 | JAN2N2222A | 5961-00-951-8757 | 2 | 22 |
| 27014 | LM331AN | 5962-01-117-8537 | 3 | 43 |
| 04713 | LM7805-T | | 2 | 47 |
| 04713 | LM7812-T | | 2 | 46 |
| 50522 | MAN4610A | 5961-01-121-9585 | 3 | 22 |
| 04713 | MJE-340 | 5961-00-828-0719 | 2 | 24 |
| 96906 | MS27183-3 | 5310-00-951-4679 | 2 | 5 |
| | | | 3 | 5 |
| 96906 | MS27183-5 | 5310-00-983-8483 | 2 | 51 |
| | | | 3 | 46 |
| 96906 | MS35206-215 | 5305-00-889-2997 | 1 | 5 |
| 96906 | MS35206-226 | 5305-00-984-4983 | 1 | 42 |
| 96906 | MS35206-230 | 5305-00-889-3000 | 1 | 40 |
| 96906 | MS35206-241 | 5305-00-984-6189 | 1 | 54 |
| | | | 2 | 52 |
| 96906 | MS35206-25 | 5305-00-984-4988 | 2 | 57 |
| 96906 | MS35223-13 | 5305-00-405-8960 | 1 | 6 |
| 96906 | MS35223-27 | 5305-00-984-4984 | 1 | 55 |
| | | | 2 | 49 |
| | | | 3 | 44 |
| 96906 | MS35333-36 | 5310-00-193-7577 | 1 | 18 |
| | | | 2 | 4 |
| | | | 3 | 4 |
| 96906 | MS35333-37 | 5310-00-579-0079 | 1 | 11 |
| | | | 2 | 50 |
| | | | 3 | 45 |
| 96906 | MS35333-38 | 5310-00-559-0070 | 1 | 45 |
| | | | 2 | 53 |
| 96906 | MS35333-71 | 5310-00-616-3555 | 1 | 15 |

SECTION IV

NATIONAL STOCK NUMBER AND PART NUMBER INDEX

| PART NUMBER INDEX | | | | |
|-------------------|-----------------|------------------|------|------|
| FSCM | PART NUMBER | STOCK NUMBER | FIG. | ITEM |
| 96906 | MS35649-242 | 5310-00-934-9739 | 1 | 17 |
| | | | 2 | 6 |
| | | | 3 | 6 |
| 96906 | MS35649-262 | 5310-00-934-9747 | 1 | 10 |
| 96906 | MS35649-282 | 5310-00-934-9757 | 1 | 44 |
| | | | 2 | 54 |
| 96906 | MS51957-13 | 5305-00-054-5647 | 1 | 37 |
| 96906 | MS51957-18 | 5305-00-054-5652 | 2 | 3 |
| | | | 3 | 3 |
| | | | 1 | 3 |
| 96906 | MS51957-27 | 5305-00-054-6651 | 1 | 3 |
| 96906 | MS51957-30 | 5305-00-054-6654 | 1 | 14 |
| 96906 | MS51959-28 | 5305-00-763-6963 | 1 | 16 |
| 96906 | MS91528-0N1B2-2 | 5355-00-850-9799 | 1 | 35 |
| 95146 | MTG-206N | 5930-00-762-1569 | 1 | 30 |
| 81349 | M38510/05101BCB | 5962-01-014-8081 | 3 | 49 |
| 81349 | M39012/21-0002 | 5935-00-853-7596 | 1 | 33 |
| 80205 | NAS-671-6 | 5310-00-631-1294 | 2 | 58 |
| 08808 | NE-2V | | 2 | 55 |
| | | | 3 | 23 |
| | | | 3 | 42 |
| 09344 | PC73424-1 | 5962-01-063-6658 | 3 | 42 |
| 24138 | PDA10M25T | | 2 | 12 |
| 24138 | PDA1000M35T | | 2 | 11 |
| 27735 | PE11-.12-200-10 | | 2 | 17 |
| 27735 | PF11-.27-50-5 | | 3 | 14 |
| 24138 | PMG-473K-401 | | 2 | 10 |
| 24138 | PMG222K101 | | 2 | 16 |
| 81349 | RCR07G101JS | 5905-00-141-1183 | 2 | 31 |
| 81349 | RCR07G102JS | 5905-00-110-7620 | 2 | 30 |
| 81349 | RCR07G103JS | 5905-00-106-3666 | 2 | 28 |
| | | | 3 | 30 |
| | | | 2 | 26 |
| 81349 | RCR07G104JS | 5905-00-110-0388 | 2 | 26 |
| 81349 | RCR07G105JS | 5905-00-116-8554 | 3 | 25 |
| | | | 3 | 28 |
| | | | 2 | 29 |
| 81349 | RCR07G152JS | 5905-00-106-1356 | 2 | 29 |
| 81349 | RCR07G205JS | 5905-00-104-8367 | 2 | 34 |
| 81349 | RCR07G224JS | 5905-00-105-7765 | 2 | 41 |
| 81349 | RCR07G274JS | 5905-00-120-9152 | 2 | 39 |
| 81349 | RCR07G330JS | 5905-00-135-6045 | 2 | 44 |
| | | | 3 | 27 |
| | | | 2 | 33 |
| 81349 | RCR07G332JS | 5905-00-126-6683 | 2 | 33 |
| 81349 | RCR07G435JS | 5905-00-491-4313 | 3 | 9 |
| 81349 | RCR07G470JS | 5905-00-104-8368 | 2 | 42 |
| | | | 3 | 36 |
| | | | 3 | 26 |
| 81349 | RCR07G473JS | 5905-00-141-0717 | 3 | 26 |
| 81349 | RCR07G474JS | 5905-00-105-7767 | 2 | 40 |
| 81349 | RCR07G821JS | 5905-00-119-8768 | 2 | 32 |
| 81349 | RCR32G154JS | 5905-00-104-8351 | 2 | 43 |
| 81349 | RC07GF472J | 5905-00-686-9998 | 3 | 37 |
| 81349 | RC07GF683J | 5905-00-119-3505 | 2 | 27 |
| 13619 | RC42F473 | | 1 | 53 |
| 81349 | RNC55K1212FS | 5905-00-431-7825 | 3 | 33 |

SECTION IV

NATIONAL STOCK NUMBER AND PART NUMBER INDEX

| PART NUMBER INDEX | | | | |
|-------------------|------------------|------------------|------|------|
| FSCM | PART NUMBER | STOCK NUMBER | FIG. | ITEM |
| 81349 | RNC55K1911FS | 5905-00-259-4640 | 3 | 32 |
| 81349 | RNC55K2673FS | 5905-00-305-8626 | 3 | 34 |
| 81349 | RNC55K4531FS | 5905-00-140-7160 | 2 | 45 |
| 81349 | RNC55K4992FS | 5905-00-250-5986 | 3 | 35 |
| 81349 | RNC55K5111FS | 5905-00-432-0422 | 3 | 31 |
| 18677 | US-2-08-110-N-B | | 3 | 10 |
| 18677 | US-2-14-110-N-B | 5935-01-145-8538 | 3 | 7 |
| 18677 | US-2-16-110-N-B | 5935-01-088-9573 | 3 | 8 |
| 18677 | US-2-28-110-N-B | | 3 | 9 |
| 14655 | WBR40-350 | 5910-01-067-2504 | 2 | 7 |
| 24138 | YM-472-K-631 | | 2 | 15 |
| 24138 | YM104K251 | | 3 | 16 |
| 91662 | 00-7024-017-1410 | | 2 | 2 |
| 99813 | 071B4MA | | 1 | 34 |
| 81483 | IKAB10 | 5961-01-093-3720 | 2 | 25 |
| 04713 | IN4007 | 5961-00-965-9594 | 2 | 18 |
| 25778 | 103103 | | 1 | 49 |
| 25778 | 103104 | | 1 | 47 |
| 28520 | I150 | | 1 | 39 |
| 91833 | 1238 | 5940-01-102-6615 | 2 | 48 |
| | | | 3 | 47 |
| 70903 | 17239 | 6150-00-433-1104 | 1 | 21 |
| 70493 | 181-5050-5060 | | 1 | 2 |
| 04713 | 2N3904 | 5961-00-892-8706 | 2 | 21 |
| 04713 | 2N4443 | 5961-00-147-9588 | 2 | 23 |
| 25778 | 205246 | | 1 | 38 |
| 25778 | 205247 | | 1 | 20 |
| 25778 | 205249 | | 1 | 1 |
| 25778 | 205250 | | 2 | 1 |
| 25778 | 205251 | | 3 | 1 |
| 25778 | 205304 | | 1 | 25 |
| 25778 | 205306 | | 1 | 19 |
| 25778 | 205384 | | 1 | 13 |
| 25778 | 205385 | | 1 | 43 |
| 83330 | 2135 | 5340-00-915-4839 | 1 | 41 |
| 83330 | 2323 | | 1 | 46 |
| 44655 | 270-25-K-40-7K50 | | 1 | 52 |
| 83330 | 3023 | | 1 | 48 |
| 25778 | 322356 | | 1 | 28 |
| 32997 | 3386P-1-502 | 5905-01-016-8580 | 3 | 24 |
| 13499 | 351-8159-320 | 5962-01-135-1557 | 3 | 40 |
| 25778 | 351307 | | 1 | 50 |
| 25778 | 357787 | | 3 | 12 |
| 25778 | 359310 | | 1 | 29 |
| 25778 | 363922 | | 1 | 4 |
| 82389 | 46206LFR | 5930-00-043-1378 | 1 | 31 |
| 82877 | 476649 | | 1 | 12 |
| 36378 | 56241 | 5905-00-355-8575 | 1 | 51 |
| 74861 | 6BV150 | | 2 | 13 |
| 74861 | 6TV08 | | 1 | 7 |
| 74861 | 6TV10 | | 2 | 14 |

SECTION IV

NATIONAL STOCK NUMBER AND PART NUMBER INDEX

| PART NUMBER INDEX | | | | |
|-------------------|----------------|------------------|------|------|
| FSCM | PART NUMBER | STOCK NUMBER | FIG. | ITEM |
| 13103 | 6073 | | 2 | 56 |
| 91662 | 7023-17-00-001 | | 3 | 2 |
| 99813 | 73B4M4/WL | 5355-01-119-4135 | 1 | 36 |
| 79963 | 761 | 5940-00-552-9092 | 1 | 32 |
| 79963 | 80 | 5940-00-247-8217 | 1 | 56 |
| 83330 | 8833 | | 1 | 27 |
| 32767 | 910-71 | | 1 | 26 |
| 44655 | 995-5B 20K | | 2 | 38 |
| 44655 | 995-5B-10K | | 2 | 37 |
| 44655 | 995-5B-16K | | 2 | 35 |

RECOMMENDED CHANGES TO EQUIPMENT TECHNICAL PUBLICATIONS



THEN, JOT DOWN THE DOPE ABOUT IT ON THIS FORM. CAREFULLY TEAR IT OUT, FOLD IT AND DROP IT IN THE MAIL!

SOMETHING WRONG WITH THIS PUBLICATION?

FROM (PRINT YOUR UNIT'S COMPLETE ADDRESS)
 Commander
 Stateside Army Depot
 ATTN: AMSTA-US
 Stateside, N.J. 07703-5007

DATE SENT
 10 July 1975

PUBLICATION NUMBER
 TM 11-5840-340 20P

PUBLICATION DATE
 23 Jan 78

PUBLICATION TITLE
 Radar Set AN/PRC-76

BE EXACT PIN-POINT WHERE IT IS

| PAGE NO | PARA. GRAPH | FIGURE NO | TABLE NO |
|---------|-------------|-----------|----------|
| 33 | | | |
| 44 | | 19 | |
| 45 | | | |

IN THIS SPACE TELL WHAT IS WRONG AND WHAT SHOULD BE DONE ABOUT IT:

For item 2, change the NSN to read: 5835-00-134-9186.
Reason: Accuracy.

Identify the cover on the junction box (item no. 5).
Reason: It is a separate item and is not called out on figure 19.

Add the cover of the junction box as an item in the listing for figure 19.
Reason: Same as above

SAMPLE

PRINTED NAME GRADE OR TITLE AND TELEPHONE NUMBER
 SSG I. M. DeSpirit of 999-1776

SIGN HERE

TEAR ALONG PRIORITIZED LINE

FILL IN YOUR
UNIT'S ADDRESS

FOLD BACK

DEPARTMENT OF THE ARMY

POSTAGE AND FEES PAID
DEPARTMENT OF THE ARMY
DOD 314



OFFICIAL BUSINESS
PENALTY FOR PRIVATE USE \$300

SAMPLE

Commander
US Army Communications-Electronics Command
and Fort Monmouth
ATTN: AMSEL-ME-MP
Fort Monmouth, NJ 07703-5007

TEAR ALONG PERFORATED LINE

RECOMMENDED CHANGES TO EQUIPMENT TECHNICAL PUBLICATIONS



THEN...JOT DOWN THE DOPE ABOUT IT ON THIS FORM. CAREFULLY TEAR IT OUT, FOLD IT AND DROP IT IN THE MAIL..

SOMETHING WRONG WITH THIS PUBLICATION?

FROM: (PRINT YOUR UNIT'S COMPLETE ADDRESS)

DATE SENT

PUBLICATION NUMBER

TM 11-6625-396-24P

PUBLICATION DATE

2 May 1985

PUBLICATION TITLE

Stroboscope TS-805E/U

BE EXACT PIN-POINT WHERE IT IS

| PAGE NO | PARA GRAPH | FIGURE NO | TABLE NO |
|---------|------------|-----------|----------|
| | | | |

IN THIS SPACE TELL WHAT IS WRONG AND WHAT SHOULD BE DONE ABOUT IT:

PRINTED NAME GRADE OR TITLE AND TELEPHONE NUMBER

SIGN HERE

DA FORM 1 JUL 79 2028-2

PREVIOUS EDITIONS ARE OBSOLETE

P.S.—IF YOUR OUTFIT WANTS TO KNOW ABOUT YOUR RECOMMENDATION MAKE A CARBON COPE OF THIS AND GIVE IT TO YOUR HEADQUARTERS.

HEAVY LONG PERFORATED LINE

FILL IN YOUR
UNIT'S ADDRESS

FOLD BACK

DEPARTMENT OF THE ARMY

POSTAGE AND FEES PAID
DEPARTMENT OF THE ARMY
DOD 314



OFFICIAL BUSINESS
PENALTY FOR PRIVATE USE \$300

Commander
US Army Communications-Electronics Command
and Fort Monmouth
ATTN: AMSEL-ME-MP
Fort Monmouth, NJ 07703-5007

TEAR ALONG PERFORATED LINE

RECOMMENDED CHANGES TO EQUIPMENT TECHNICAL PUBLICATIONS



THEN...JOT DOWN THE DOPE ABOUT IT ON THIS FORM. CAREFULLY TEAR IT OUT, FOLD IT AND DROP IT IN THE MAIL.



WITH THIS PUBLICATION?

FROM (PRINT YOUR UNIT'S COMPLETE ADDRESS)

DATE SENT

PUBLICATION NUMBER

TM 11-6625-396-24P

PUBLICATION DATE

2 May 1985

PUBLICATION TITLE

Stroboscope TS-805E/U

BE EXACT PIN-POINT WHERE IT IS

| PAGE NO | PARA GRAPH | FIGURE NO | TABLE NO |
|---------|------------|-----------|----------|
|---------|------------|-----------|----------|

IN THIS SPACE TELL WHAT IS WRONG AND WHAT SHOULD BE DONE ABOUT IT:

PRINTED NAME GRADE OR TITLE AND TELEPHONE NUMBER

SIGN HERE

DA FORM 2028-2
1 JUL 79

PREVIOUS EDITIONS ARE OBSOLETE

P.S. IF YOUR OUTFIT WANTS TO KNOW ABOUT YOUR RECOMMENDATION MAKE A CARBON COPE OF THIS AND GIVE IT TO YOUR HEADQUARTERS.

11-6625-396-24P-1

FILL IN YOUR
UNIT'S ADDRESS

FOLD BACK

DEPARTMENT OF THE ARMY

POSTAGE AND FEES PAID
DEPARTMENT OF THE ARMY
DOD 314



OFFICIAL BUSINESS
PENALTY FOR PRIVATE USE \$300

TEAR ALONG PERFORATED LINE

Commander
US Army Communications-Electronics Command
and Fort Monmouth
ATTN: AMSEL-ME-MP
Fort Monmouth, NJ 07703-5007

RECOMMENDED CHANGES TO EQUIPMENT TECHNICAL PUBLICATIONS



THEN...JOT DOWN THE DOPE ABOUT IT ON THIS FORM. CAREFULLY TEAR IT OUT, FOLD IT AND DROP IT IN THE MAIL.

RECOMMENDING CHANGES WITH THIS PUBLICATION?

FROM: (PRINT YOUR UNIT'S COMPLETE ADDRESS)

DATE SENT

PUBLICATION NUMBER

TM 11-6625-396-24P

PUBLICATION DATE

2 May 1985

PUBLICATION TITLE

Stroboscope TS-805E/U

BE EXACT PIN POINT WHERE IT IS

PAGE
NO

PARA
GRAPH

FIGURE
NO

TABLE
NO

IN THIS SPACE TELL WHAT IS WRONG
AND WHAT SHOULD BE DONE ABOUT IT:

PRINTED NAME GRADE OR TITLE AND TELEPHONE NUMBER

SIGN HERE

DA FORM 2028-2
1 JUL 79

PREVIOUS EDITIONS
ARE OBSOLETE

P.S. IF YOUR OUTFIT WANTS TO KNOW ABOUT YOUR
RECOMMENDATION MAKE A CARBON COPE OF THIS
AND GIVE IT TO YOUR HEADQUARTERS.

USE STENCIL LETTERS

FILL IN YOUR
UNIT'S ADDRESS

FOLD BACK

DEPARTMENT OF THE ARMY

OFFICIAL BUSINESS
PENALTY FOR PRIVATE USE \$300

POSTAGE AND FEES PAID
DEPARTMENT OF THE ARMY
DOD 314



TEAR ALONG PERFORATED LINE

Commander
US Army Communications-Electronics Command
and Fort Monmouth
ATTN: AMSEL-ME-MP
Fort Monmouth, NJ 07703-5007

By Order of the Secretary of the Army:

JOHN A. WICKHAM JR.
General, United States Army
Chief of Staff

Official:

DONALD J. DELANDRO
Brigadier General, United States Army
The Adjutant General

DISTRIBUTION :

To be distributed in accordance with DA Form 12-36A Organizational ,
Direct and General Support Maintenance Requirements for TS-805/U.

